

Patient report

Bio-Rad DATE: 08/22/2019
 D-10 TIME: 02:30 PM
 S/N: #DJ4I016123 Software version: 4.30-2
 Sample ID: 10547393
 Injection date 08/22/2019 02:19 PM
 Injection #: 22 Method: HbA1c
 Rack #: --- Rack position: 1

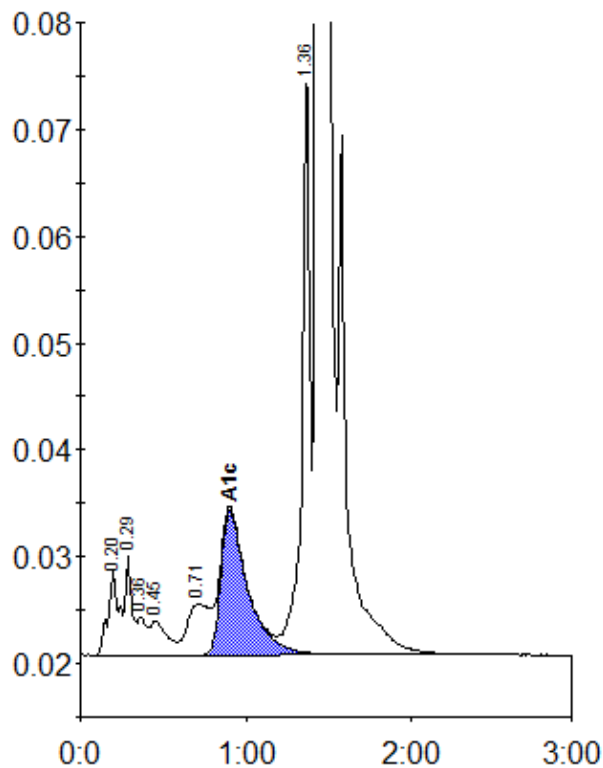

Peak table - ID: 10547393

Peak	R.time	Height	Area	Area %
A1a	0.20	8009	36187	1.4
A1b	0.29	9353	26811	1.0
Unknown	0.36	3490	12376	0.5
F	0.45	3214	22997	0.9
LA1c/CHb-1	0.71	4739	45697	1.7
A1c	0.90	13601	154214	7.6
P3	1.36	55180	185514	6.9
A0	1.44	681130	2187048	81.9
Total Area:			2670842	

Concentration:	%
A1c	7.6